Stadt
Schwetzingen
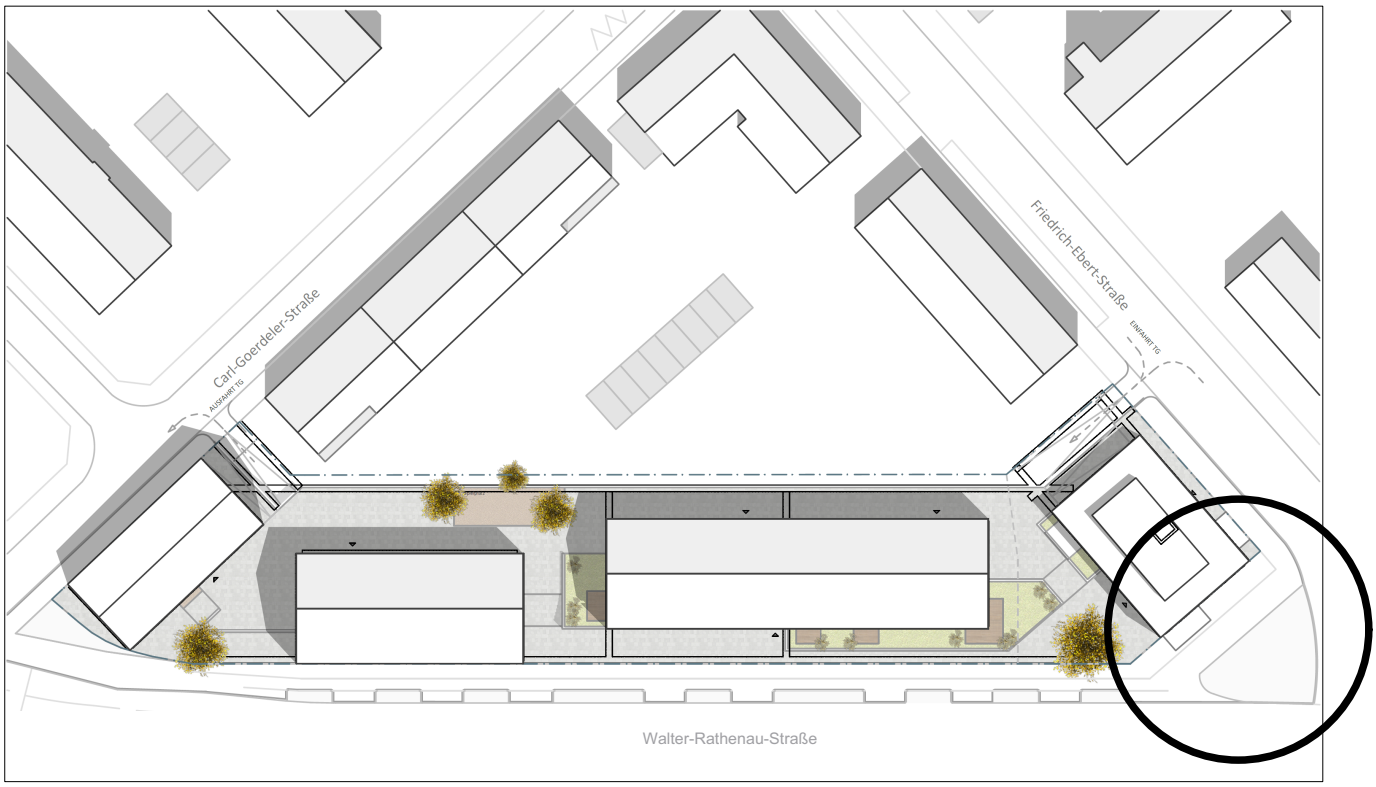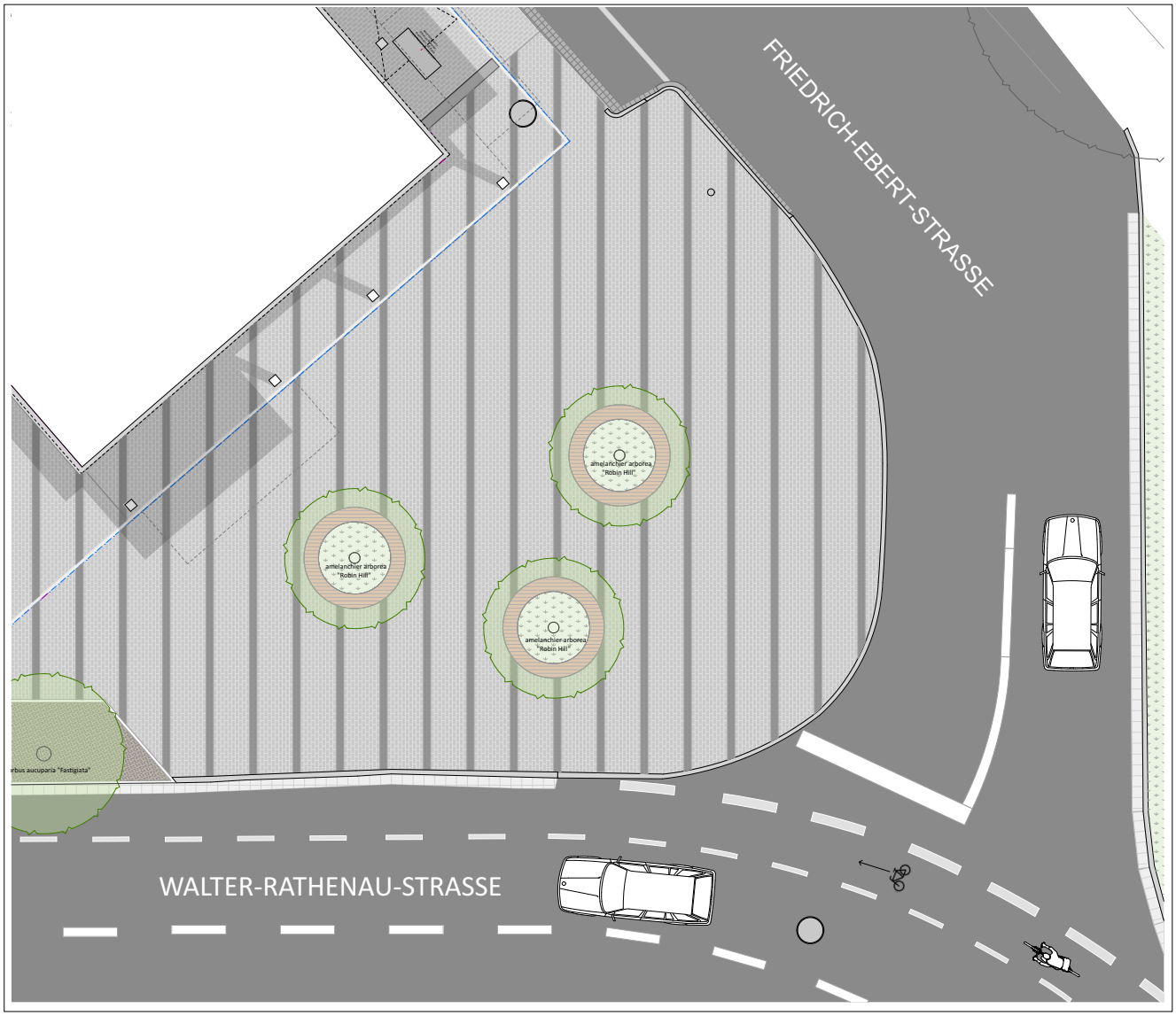
Anlage 1 - VwA 14.07.2021