



ZEITREISE / INFOTAFELN

DAUERHAFTEN INSTALLATION - BAHNHOFANLAGE



STANDORT / DRAUFSICHT

DAUERHAFTEN INSTALLATION - BAHNHOFANLAGE

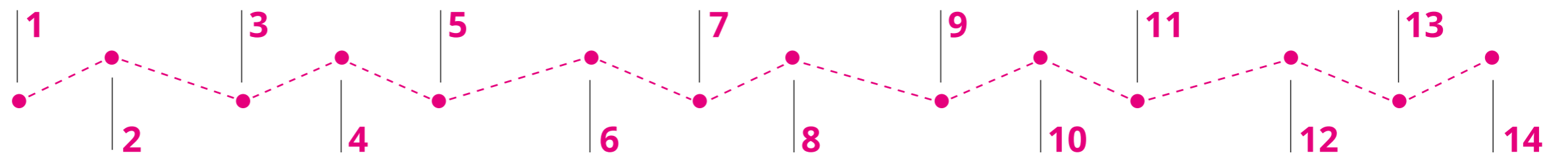
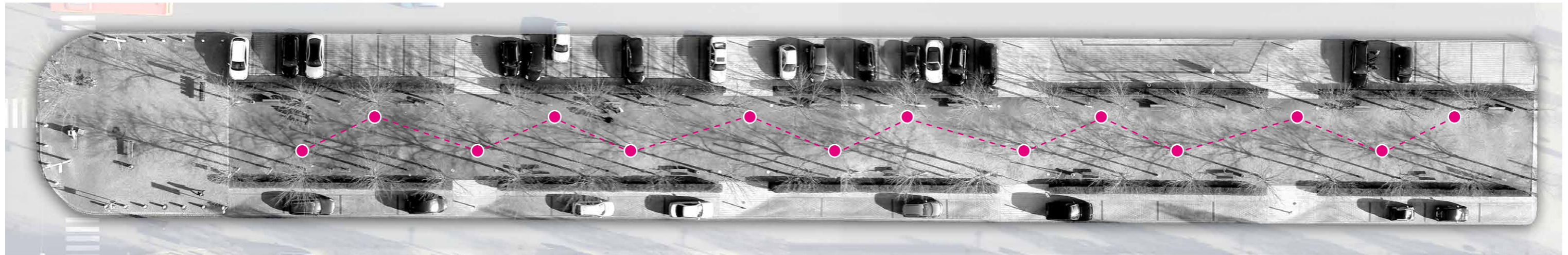
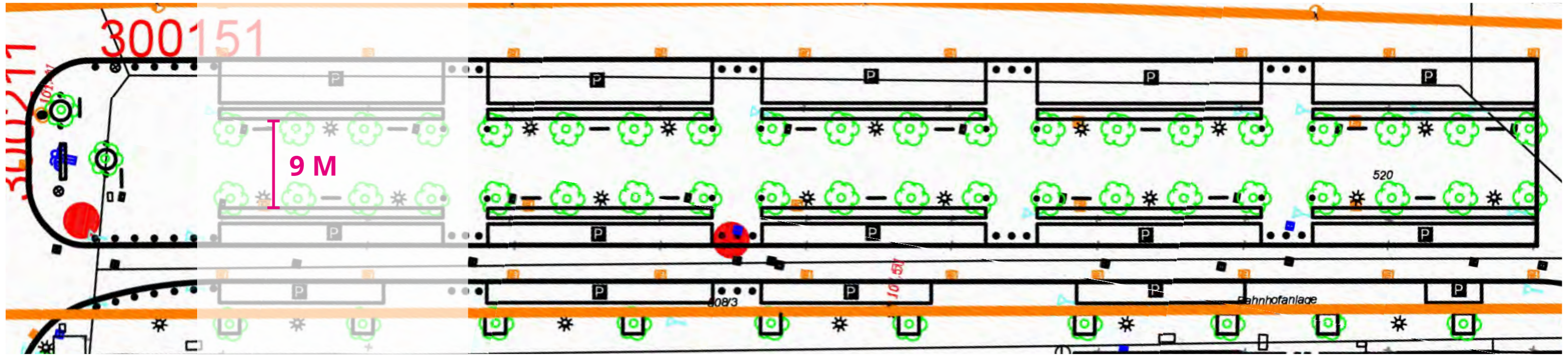

TECHN. ZEICHNUNG



180 cm

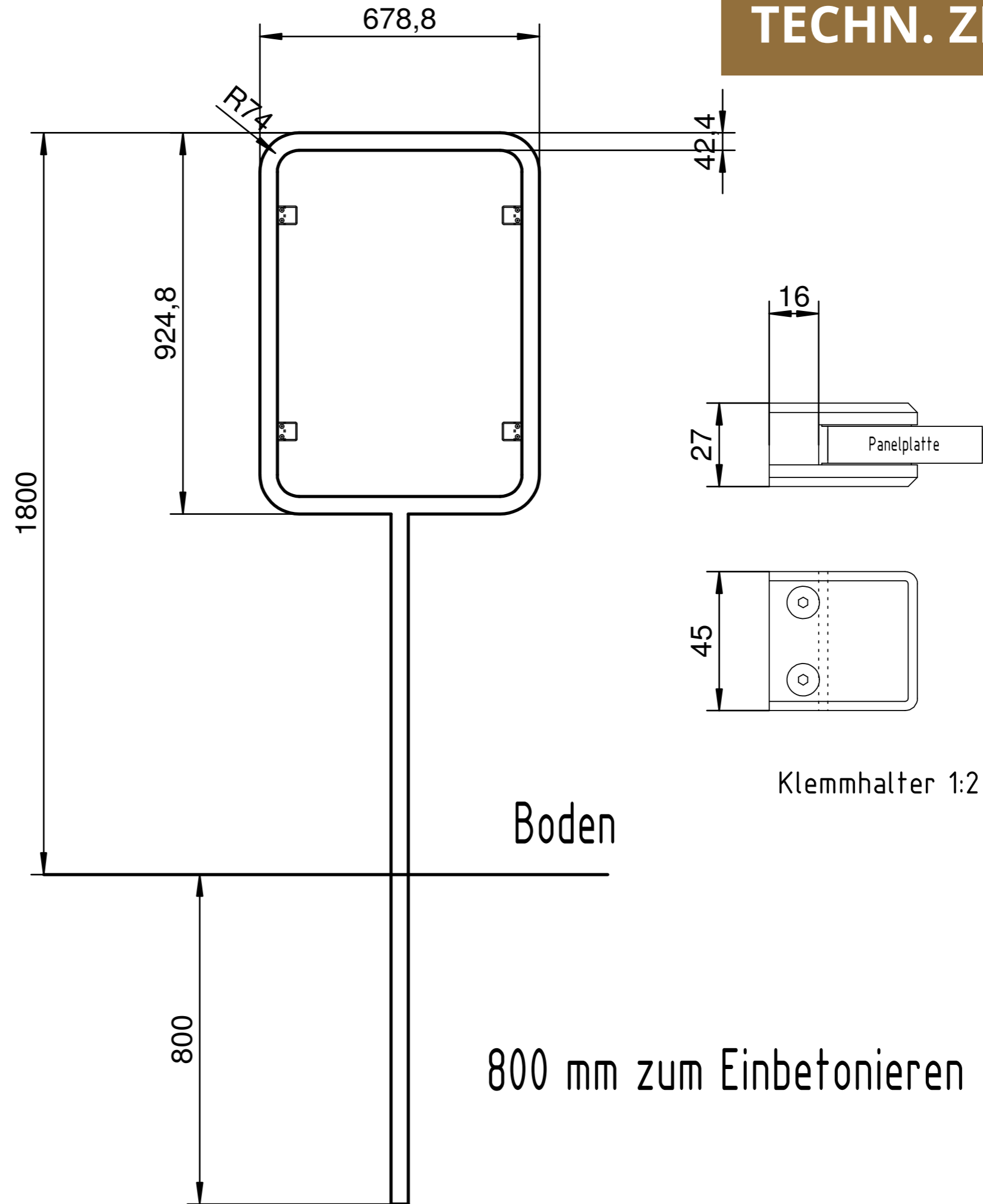

800 mm zum Einbetonieren

14. INFOTAFELN



01

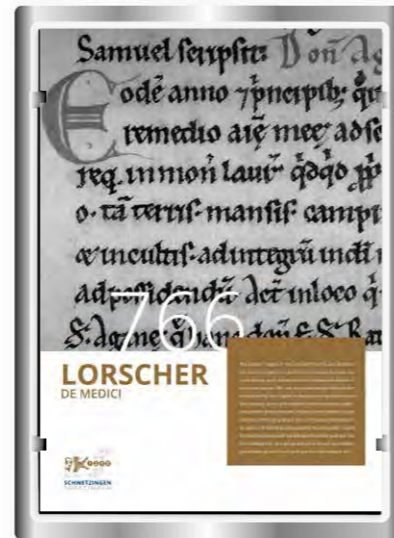

02



03



04



05



06



14. INFOTAFELN

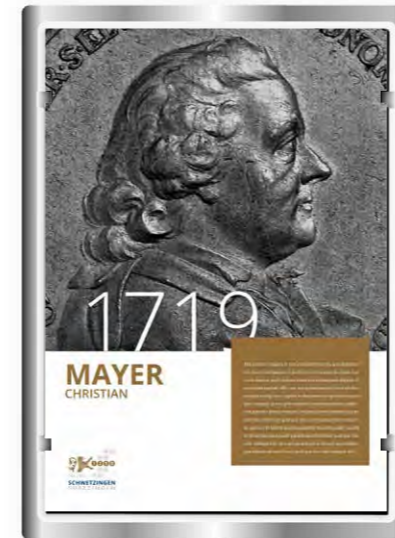
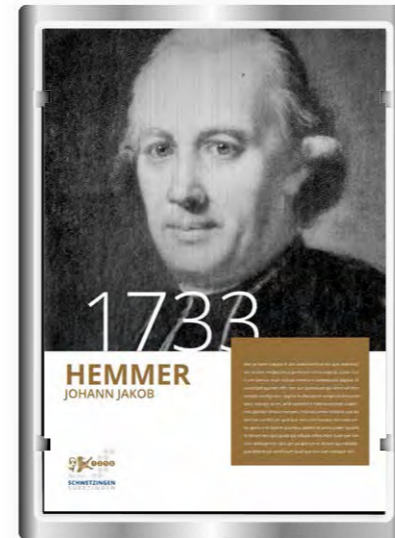

07

08

09

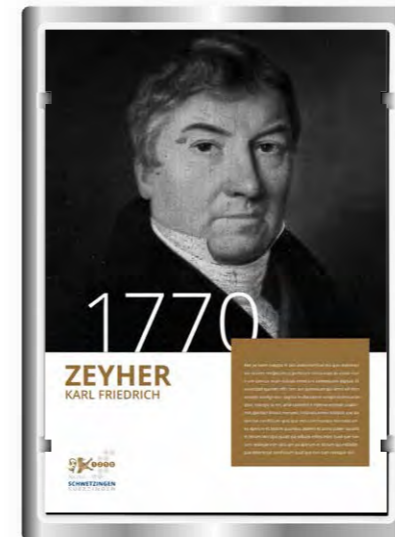
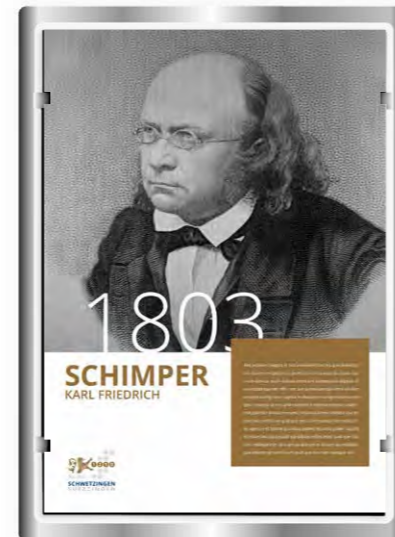

10

11

12

14. INFOTAFELN



13



14